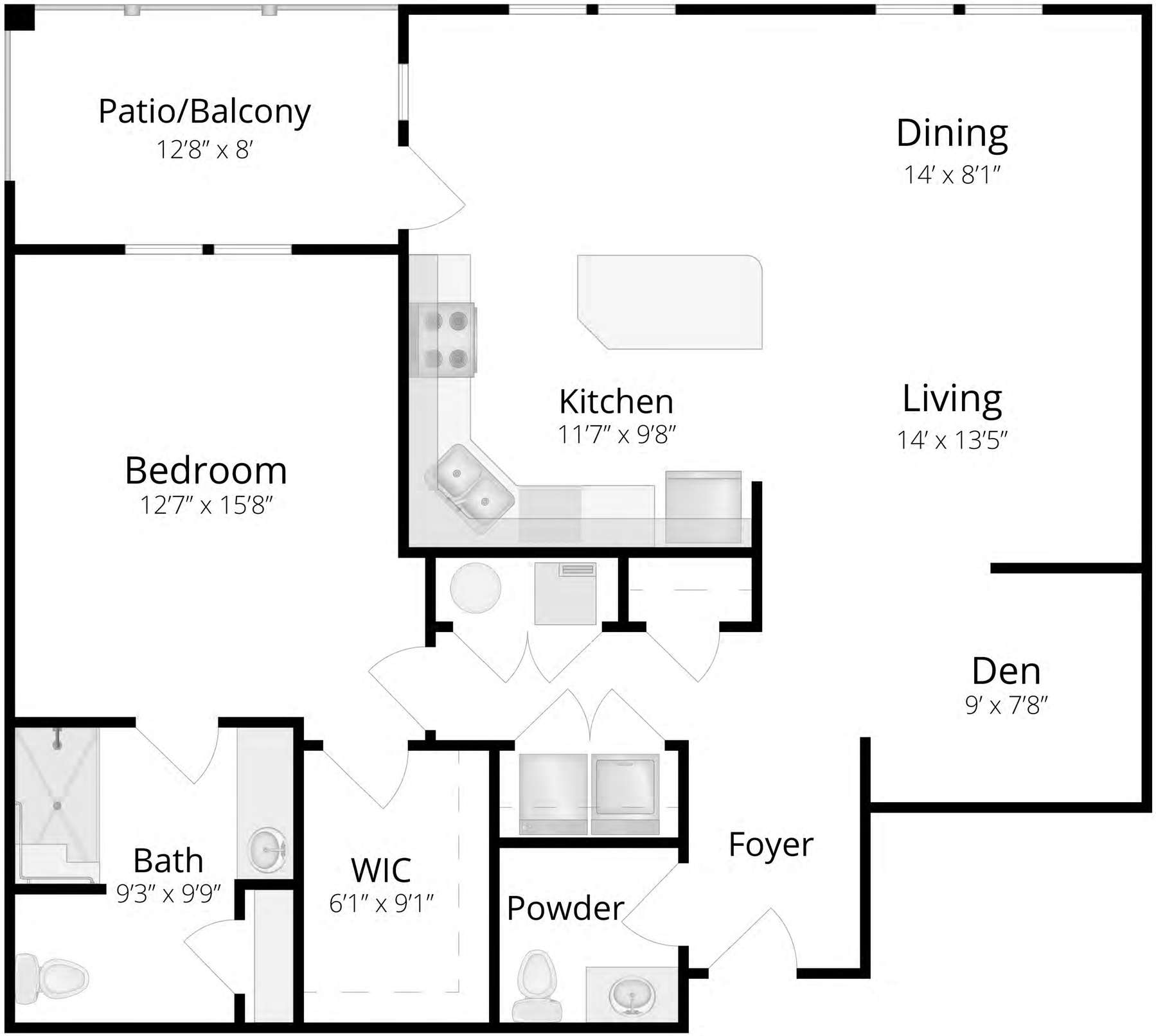
Patio/Balcony
12′8″ x 8′
Dining
14′ x 8′1″
Kitchen
11′7″ x 9′8″
Living
14′ x 13′5″
Bedroom
12′7″ x 15′8″
Den
9′ x 7′8″
Foyer
Bath
9′3″ x 9′9″
WIC
6′1″ x 9′1″
Powder